

**ITEM 25. MOBILE CRANE – TEMPORARY ROAD CLOSURES – QUEEN
STREET ROSEBERY**

TRIM RECORD NO: 2015/104032

RECOMMENDATION

It is recommended that the Committee endorse the temporary road closure of Queen Street, between Mentmore and Rothschild Avenues, Rosebery, on Friday 17 April 2015 from 6am to 6pm, subject to the following conditions:

- (A) The Applicant must comply with the temporary road closure conditions as mentioned in Schedule C of this Agenda.
- (B) The Applicant must comply with any other conditions imposed by City's Construction Regulation Unit.
- (C) The Applicant has indicated the Friday 24 April 2015 as an alternative date for the above work as a contingency for inclement weather.
- (D) The Applicant must contact the Redfern Police to obtain a separate police permit and to discuss deployment of user pay police for the road closure.
- (E) The Applicant must provide a telephone number of the supervisor responsible for the proposed closure and include contact details in the notification letters to be distributed to affected stakeholders.
- (F) The Applicant must contact Sydney Buses and arrange and pay for the rerouting of bus services around the closure, the temporary relocation of bus stops and any additional staff required.

DECISION

BACKGROUND

Cosmo Cranes has applied for the temporary road closure of Queen Street, between Mentmore and Rothschild Avenues, Rosebery, on Friday 17 April 2015 from 6am to 6pm.

COMMENTS

The proposed temporary road closure is required to allow a mobile crane to be used to remove a tower crane on the frontage of 57-63 Rothschild Avenue.

The Applicant has provided a site-specific Traffic Control Plan that includes details of barricades, signs, flagmen and other traffic devices to implement the proposed road closure.

There are currently no other approved temporary road closures proposed to take place on the same day in close proximity of this closure.

The temporary road closure will not affect any other properties, as local access will be provided at all times and alternative access routes are available nearby.

CONSULTATION

The Applicant will be required to notify affected stakeholders as stipulated in Schedule C.

FINANCIAL

All costs associated with the proposed closure will be borne by the Applicant.

ATTACHMENTS

Mobile Crane – Temporary Road Closures – Queen Street Rosebery

Ajay Nayyar, Traffic Works Coordinator



Legend

- Cone
- traffic controller

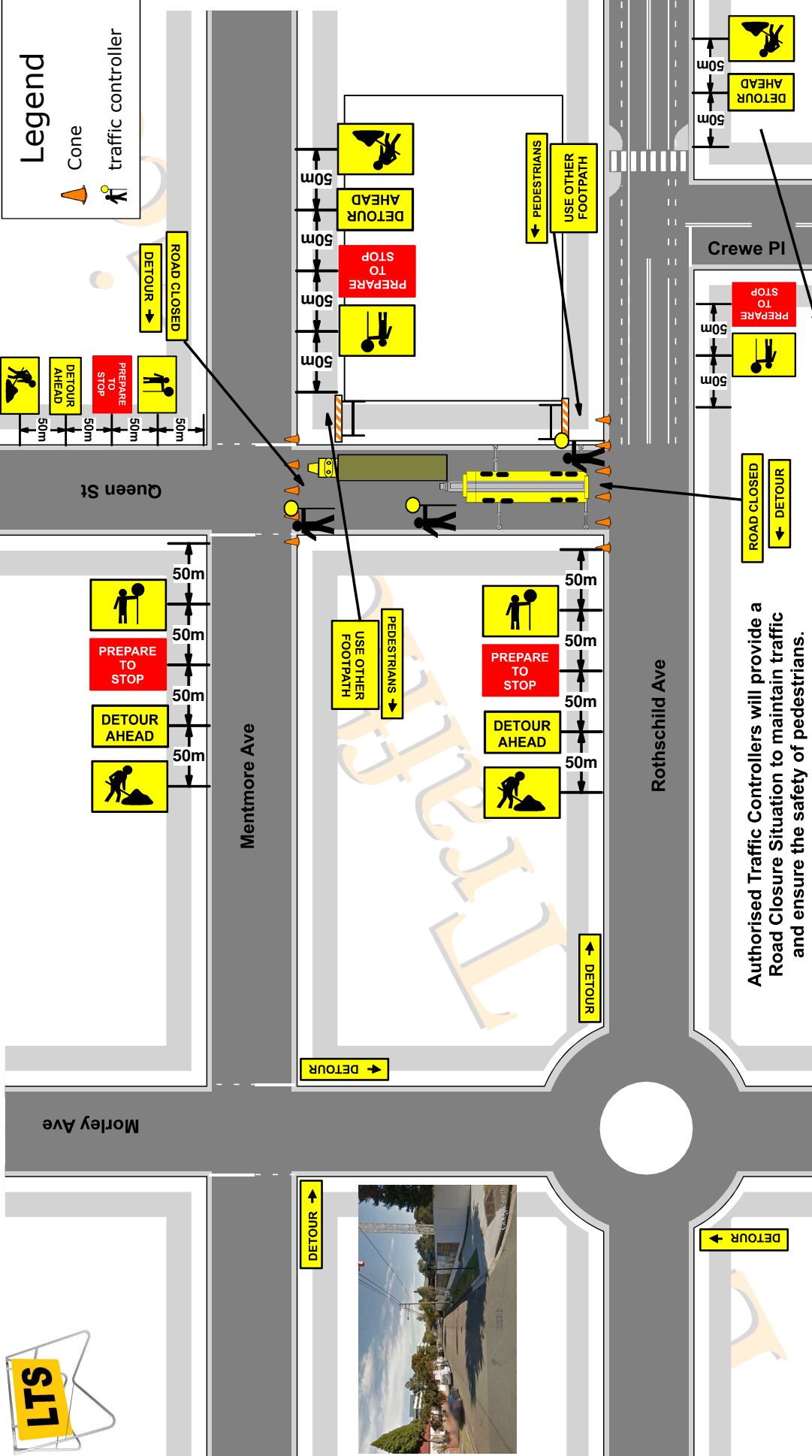

Authorised Traffic Controllers will provide a Road Closure Situation to maintain traffic and ensure the safety of pedestrians.

Local Traffic Services Plan Drawn By Danny Betts 0402 746 408 9603 8886	 Danny BETTS Expiry Date: 17/08/2015 Signature: <i>D. Betts</i> <small>This card is not valid if falsified.</small>	 Transport Services Road & Maritime Services	Client Cosmo Cranes	Date 10/03/15	Plan No: 942	Speed of traffic Km/h 45 46-55 56-65 66-75 76-85 86-105 Greater 105	Traffic controller at beginning of taper 15 15 30 N/A N/A N/A	Lateral Shift Taper 0 15 30 60 70 90 100 110	Merge Taper 15 30 60 115 130 145 160 180
			Location Of Work Queen St ROSEBERY	UBD REF 19 F 11	Type Of Closure Road Closure	On Site Contact John 0416 222 974			

* Local Traffic Services (LTS), accepts no liability for the implementation or execution of this TCP unless undertaken by Authorised (LTS) personnel * All Traffic Control plans are copyright / Property of (LTS) & are not transferable unless Authorised by (LTS).
 * This plan remains the property of (LTS). * This TCP is not to scale. * This TCP Complies with Australian Standards 1742:3 and the RTA Traffic Control at Work Sites Manual.

